The International Patrol

A My Hero Academia Charity Zine

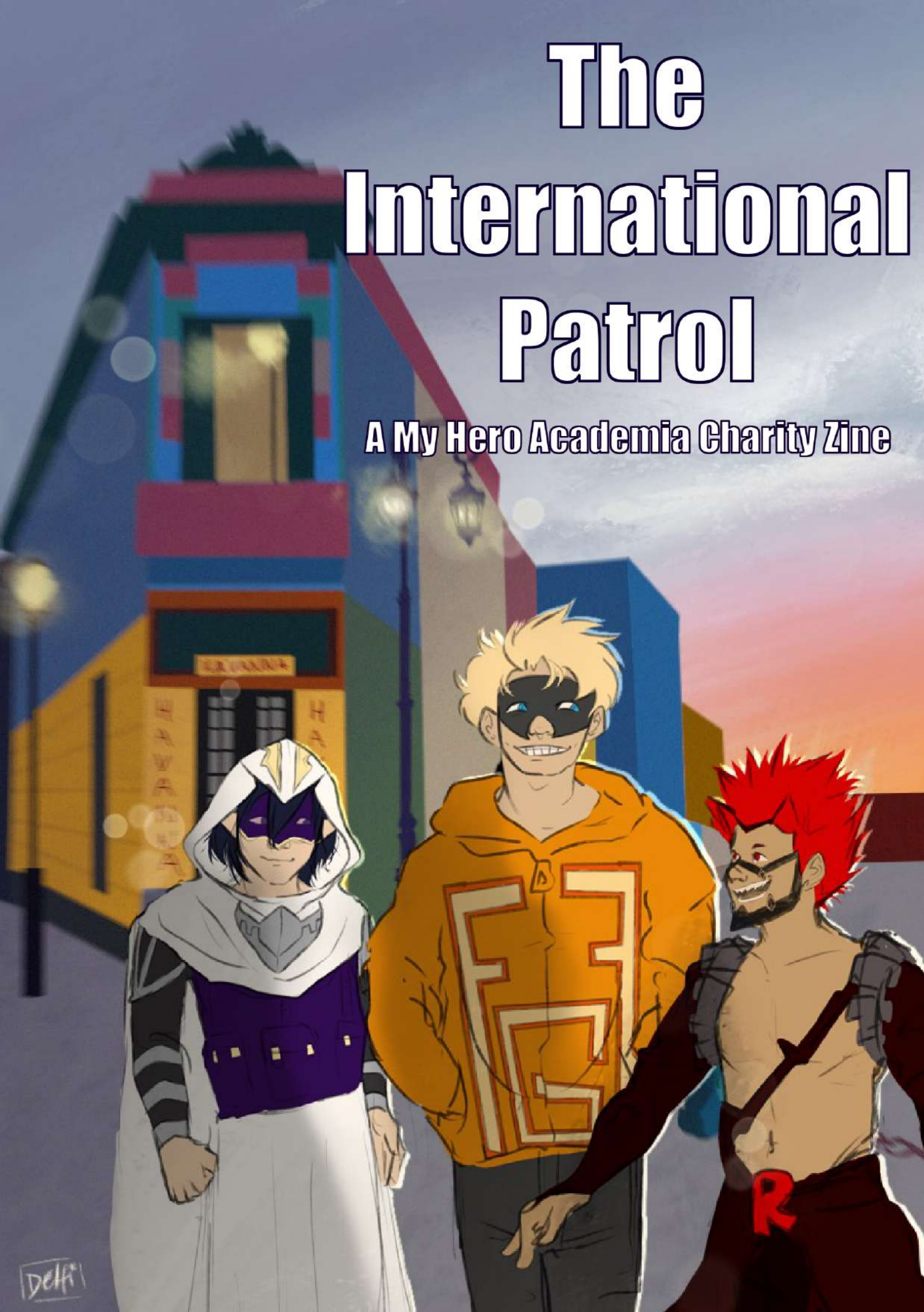

Cover by DelfisDoodles

Caminito, La Boca, it is located in Buenos Aires, the capital of Argentina. Caminito is one of the best known places in the city, since it's known for its colors, and wonderful restaurants, where there are usually tango dancers! It also was the home of a well known painter named Quinquela Martin, whose museum is located at the entrance of Caminito.

Our Artists

DelfisDoodles

Blissuniverse

SkootleSkittle

Spooky_klauser

Mellberri

TwoM_designs

PancakeHandz

Zeewee

Redbeaneverywhere

PaigyLoli

Yumenofude

Madvalgo

Aiokijo

Friczart

Rionull

Lorilanda

WitchyDreamyBabe

Nthlsunshine

KKMcShouty

Liz F Caballero

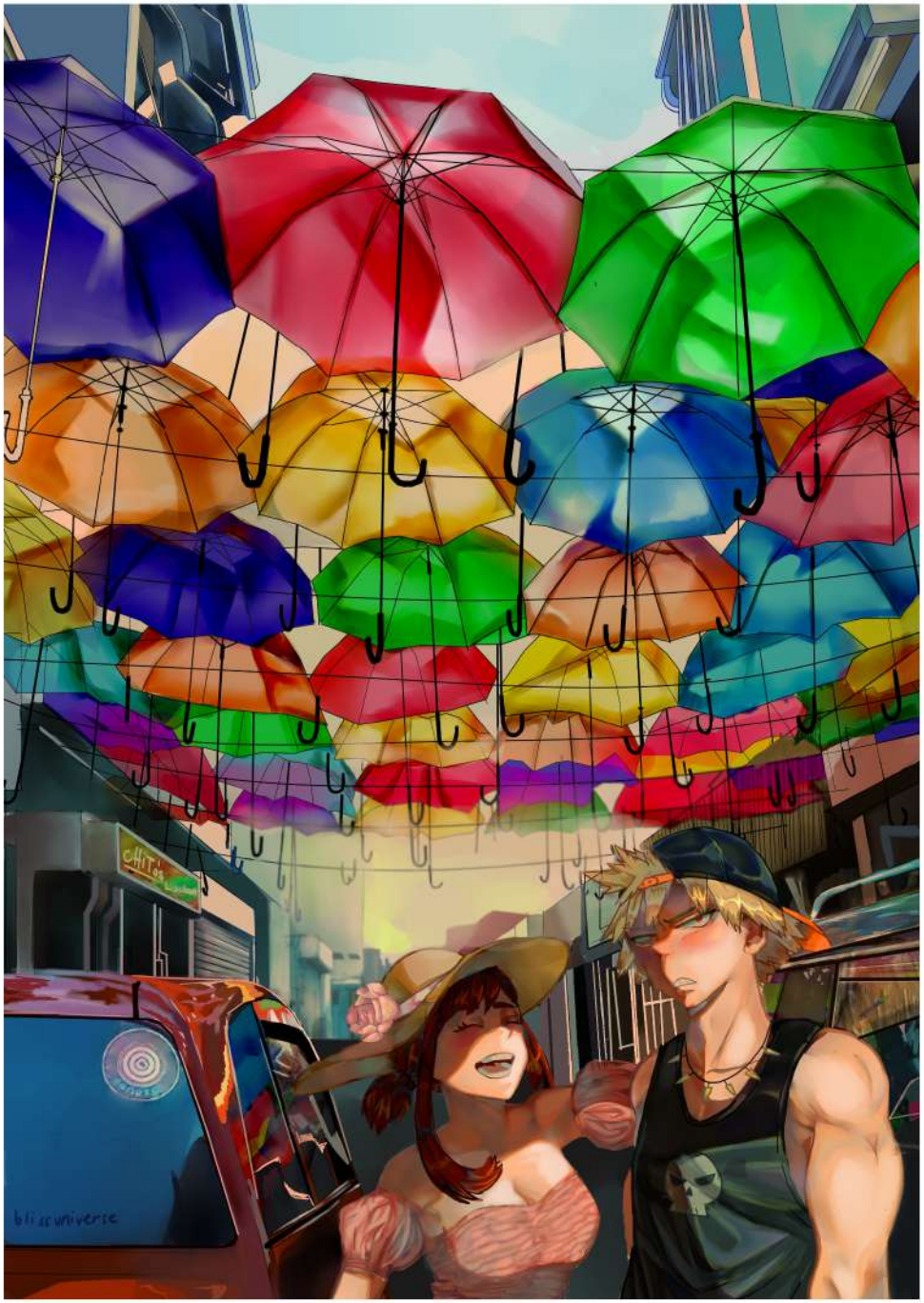

Blissuniverse

Pahiyas Sa Lucban Quezon Umbrellas

SkootleSkittle

Dragon Dance, China. A symbol of fortune and prosperity

Spooky_Klauser

A showing of British culture, the Beefeaters who serve as the Queen's Guard.

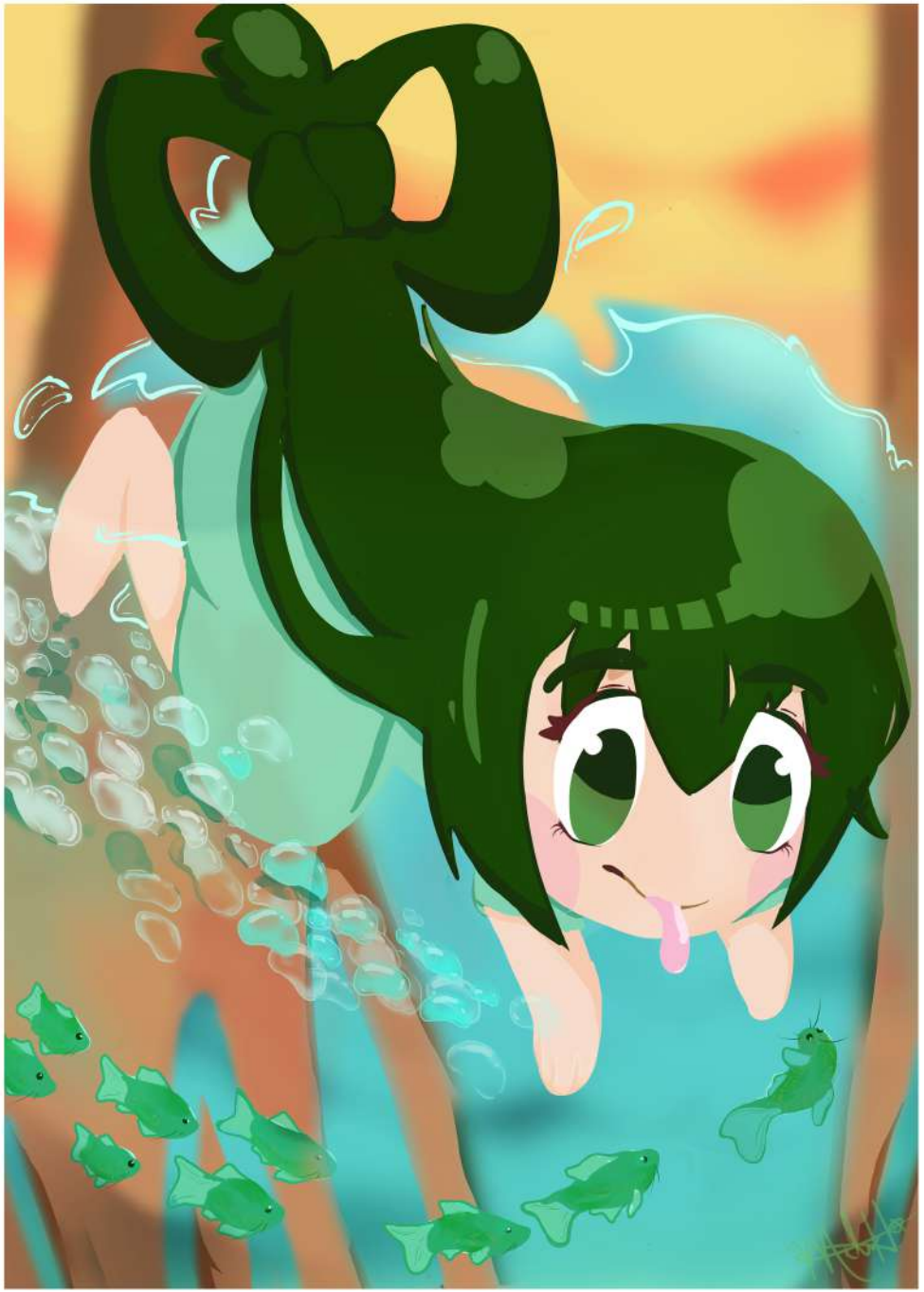

Mellberri

Bayou Swimmin'. Louisiana, U.S.A. Bayou's or small streams are really important to the ecosystem in the gulf coast and prevent flooding along with lots of other cool things! Froppy here is here protect that fragile community!

TwoM_designs

The Grand Canyon in the United States. I picked this location because of its natural beauty and significance within Native American culture. There are even a few reservations around the area with some very rich history in each one.

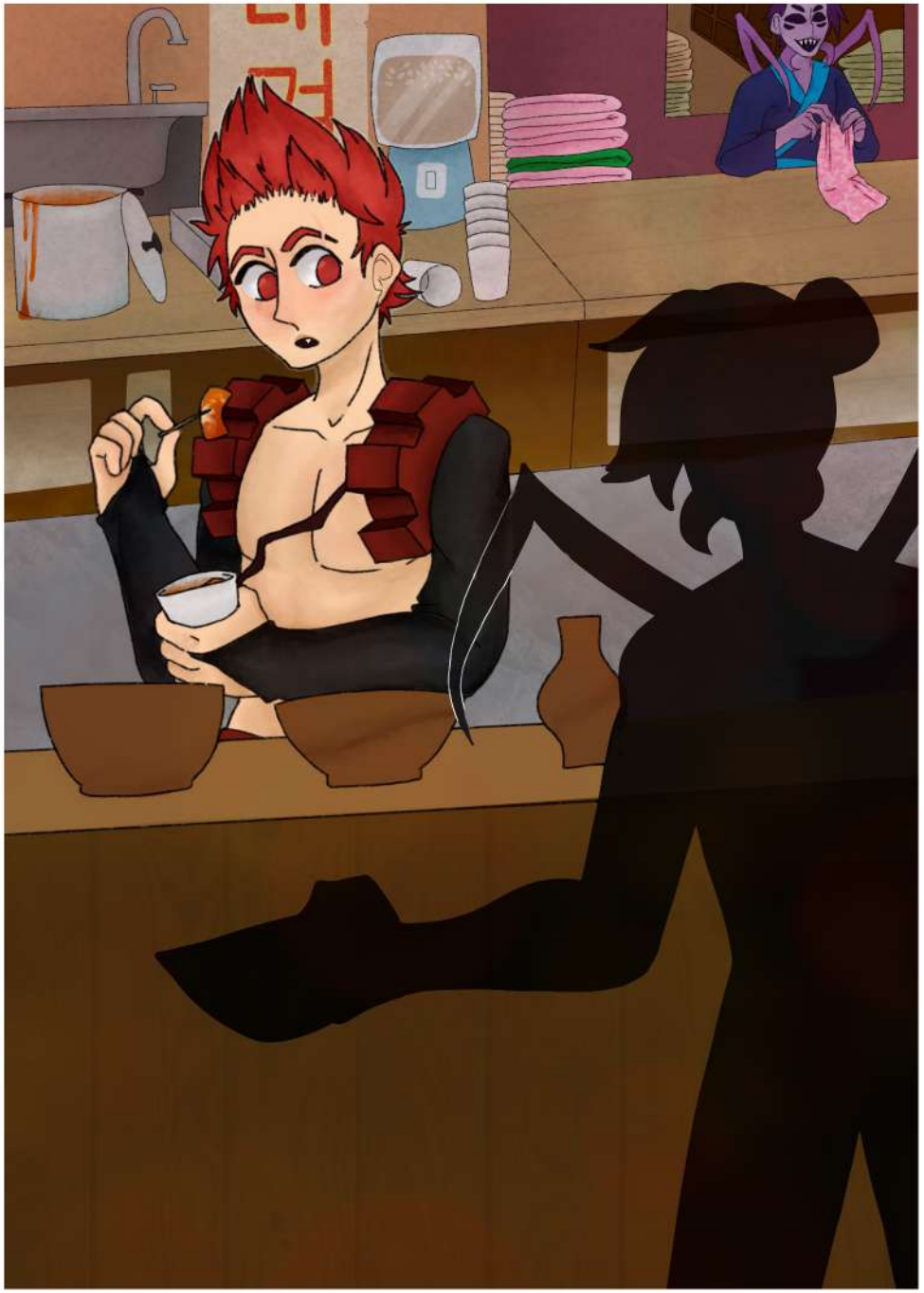

Pancakehandz

Street markets, South Korea

ZeeWee

Natural Disaster Rescue, Philippines.
Due to its location, the Philippines is one of the most exposed countries to tropical storms and natural disasters in the world.

Redbeaneverywhere

Carnevale in Venice - an event famous for its elaborate masks and costumes

PaigyLoli

Farming in Thailand. I choose this place because it was where my parents are from, and where my roots are. Farming is a big part of it.

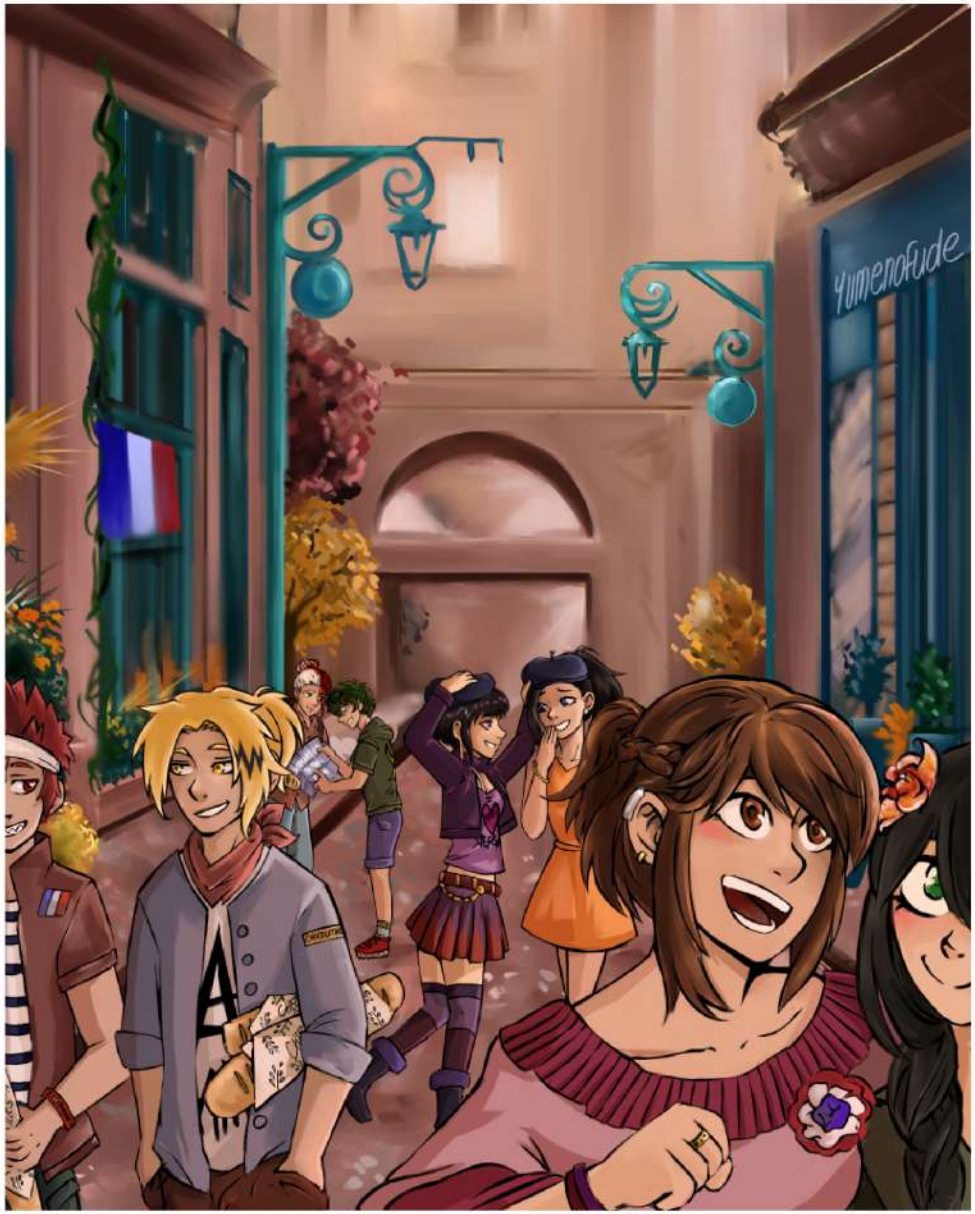

Yumenofude

France, Paris - inspired by the song "Joie" by Igit.

Madvalgo

Moscow, Russia

Aoikijo

Street in Shenyang, China: The heart of the Qing Dynasty and a blend of Manchurian and Tibetan architectural styles.

FriczArt

Ángel de la Independencia, México City.
A place to publicly celebrate any kind of event!

Rionull

Gardens by the bay, Singapore - constructed for tourism purposes but also promotes the fact that Singapore's a garden city. The cloud forest is a dome constructed to imitate a cool and moist environment for particular plant species

Lorilanda

The Riesenrad, a giant ferris wheel, is one of Vienna's best-known features. The cabins glow at night!

WitchyDreamyBabe

Acropolis in Greece! It's important to me because Greece is part of my heritage! It's my home!

Nthlsunshine

Bengtskär lighthouse, Finland. Finland is famous for its nature and this lighthouse has a rich history and has been part of both World Wars. It's also the tallest lighthouse in the Nordic countries and the most southern travel destination in Finland.

KkMcShouty

The Magic Carpet Ride statue in Encinitas California. It's a local tradition to dress the statue up in various fun outfits

Liz F Caballero

Wearing traditional clothes from different regions of Spain. Each region has a unique culture

All proceeds for this zine have gone to the international charity SOS Children's Villages

Thank you for your support - from all the contributors and Mod Livvy!

Project organised by Mylondinium

Falconry - UAE
An integral part of the Emirates' history and culture.